【福岡市】「第16回」労務需給アンケート（建築関係工種）2020年8月調査

Ⅰ.【工事受注状況】現時点での工事受注状況について

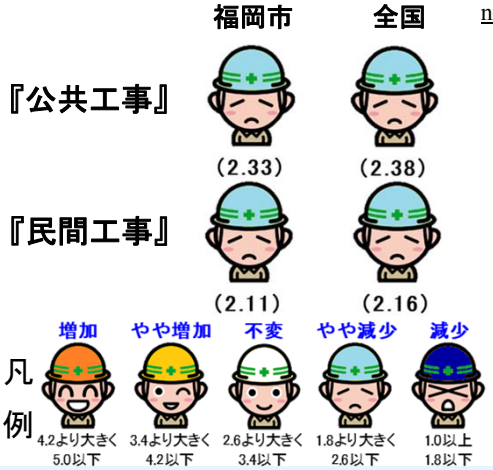

n=有効回答数

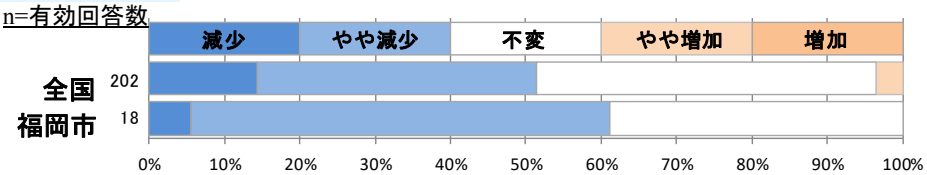

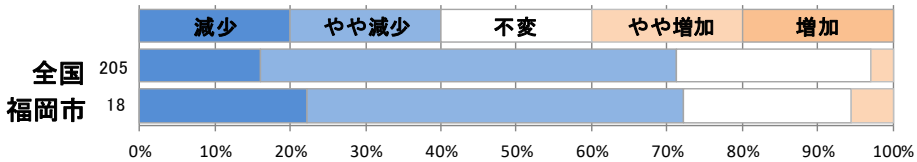

Ⅱ.【職種別労務需給状況】現状の労務需給および３カ月後の見通しについて

平均値

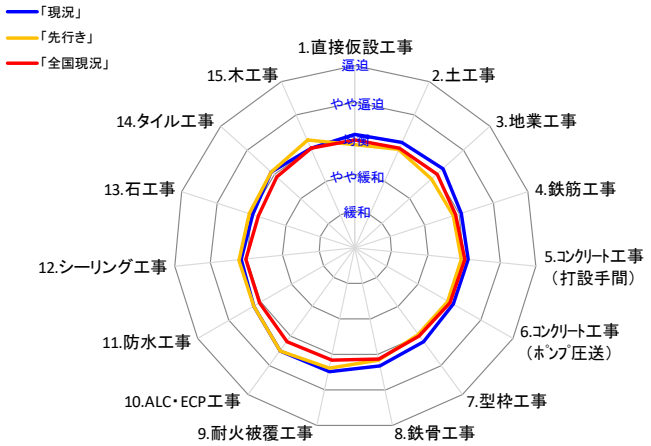

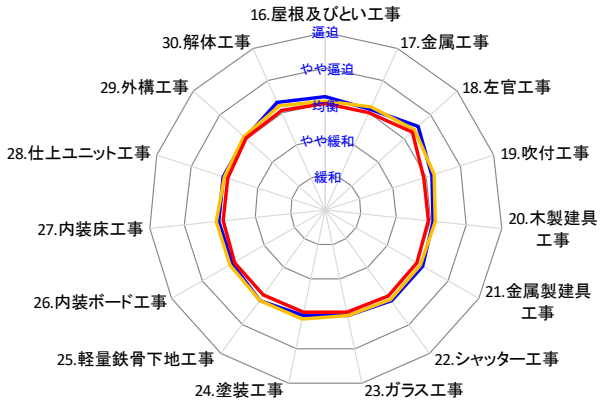

n=有効回答数

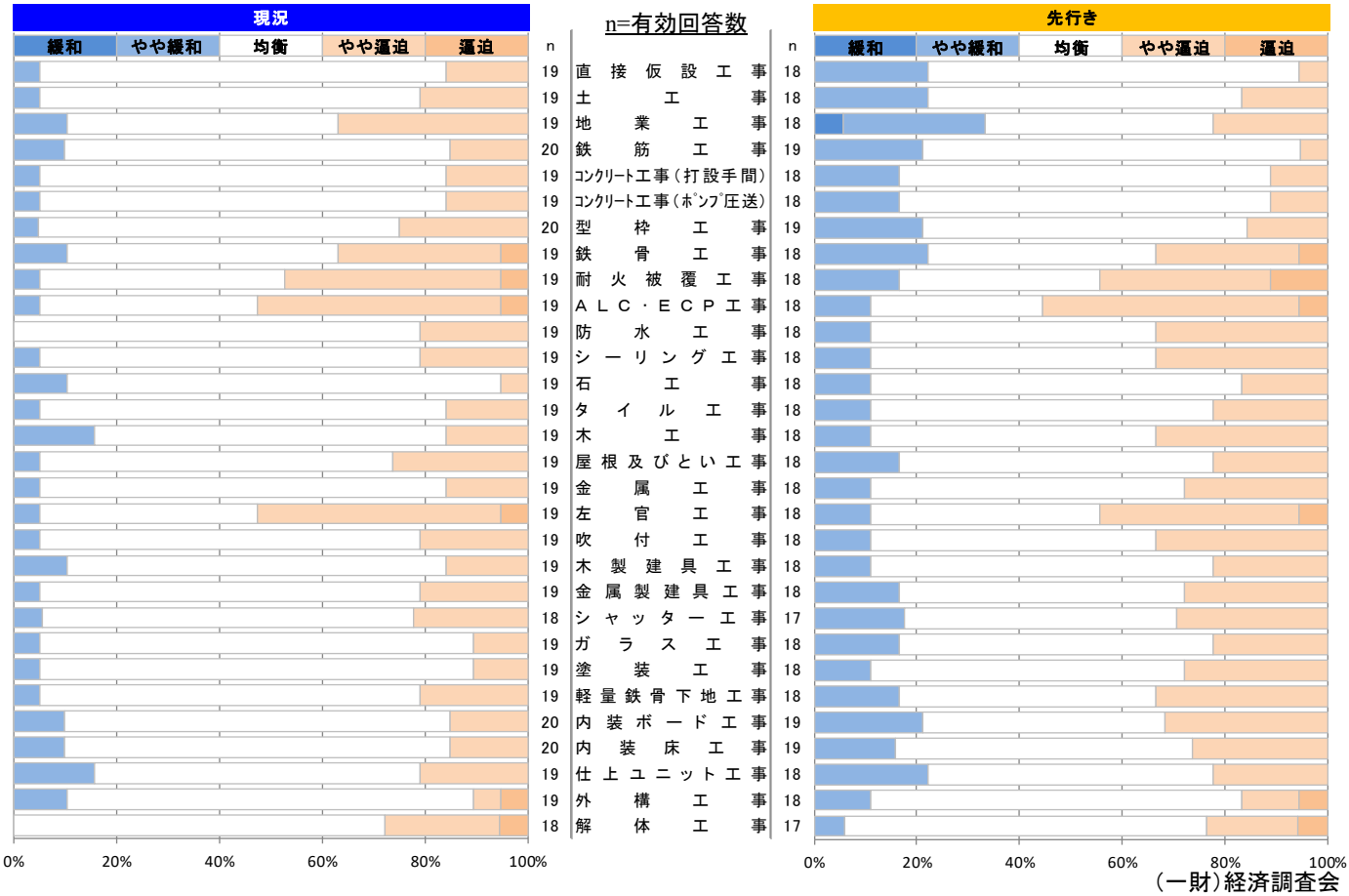

（一財）経済調査会