【大阪市】「第22回」労務需給アンケート（建築関係工種）2022年2月調査

Ⅰ.【工事受注状況】現時点での工事受注状況について

n=有効回答数

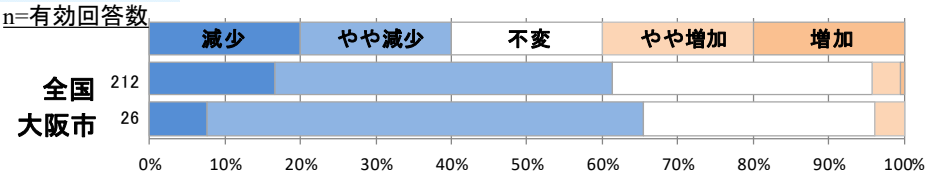

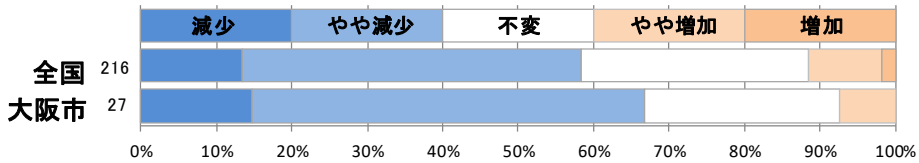

Ⅱ.【職種別労務需給状況】現状の労務需給および３カ月後の見通しについて

平均値

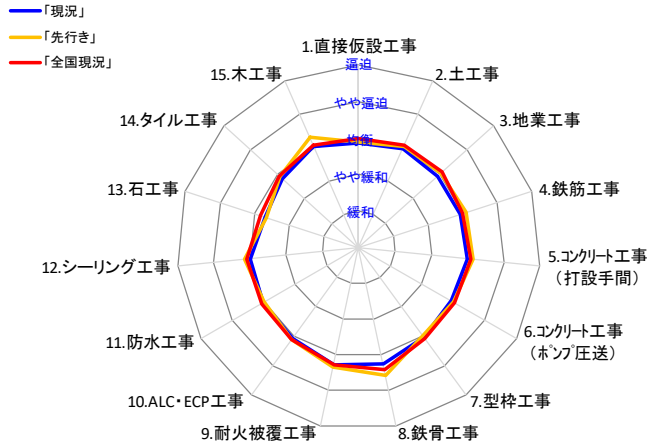

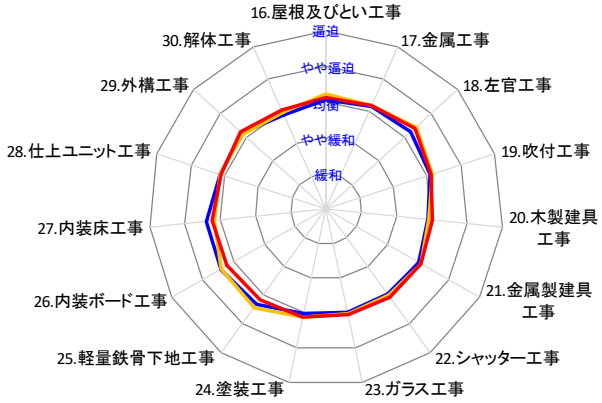

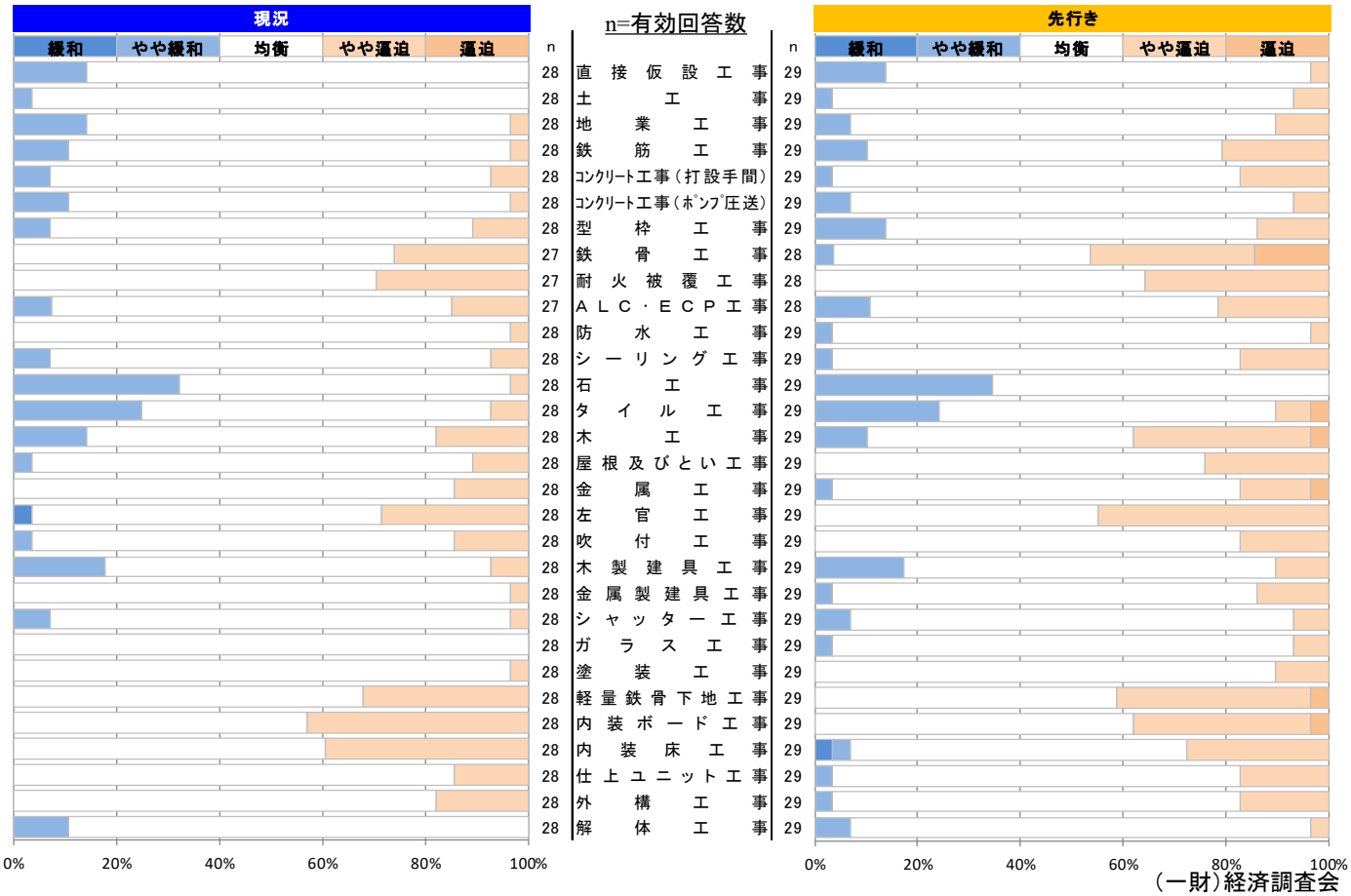

（一財）経済調査会